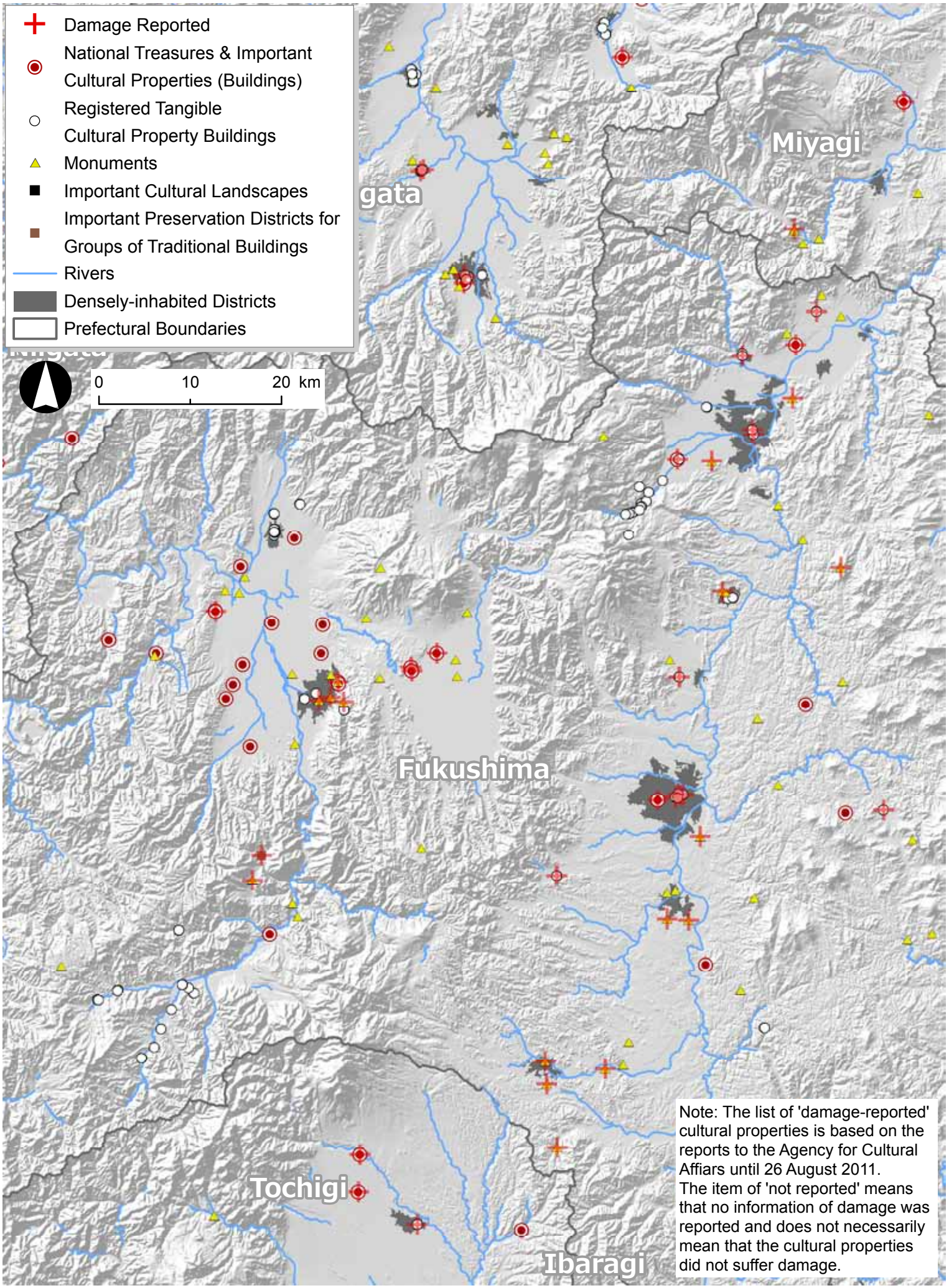

Note: The list of 'damage-reported' cultural properties is based on the reports to the Agency for Cultural Affiars until 26 August 2011.
The item of 'not reported' means that no information of damage was reported and does not necessarily mean that the cultural properties did not suffer damage.

RITSUMEIKAN

Distribution of cultural properties which suffered damage from the Great East Japan Earthquake in Tohoku region

Copyright (C) Research Center for Disaster Migration of Urban Cultual Heritage, Ritsumeikan University, Mar 2012