

- + Damage Reported
- National Treasures & Important Cultural Properties (Buildings)
- Registered Tangible Cultural Property Buildings
- ▲ Monuments
- Important Cultural Landscapes
- Important Preservation Districts for Groups of Traditional Buildings
- Rivers
- Densely-inhabited Districts
- Prefectural Boundaries

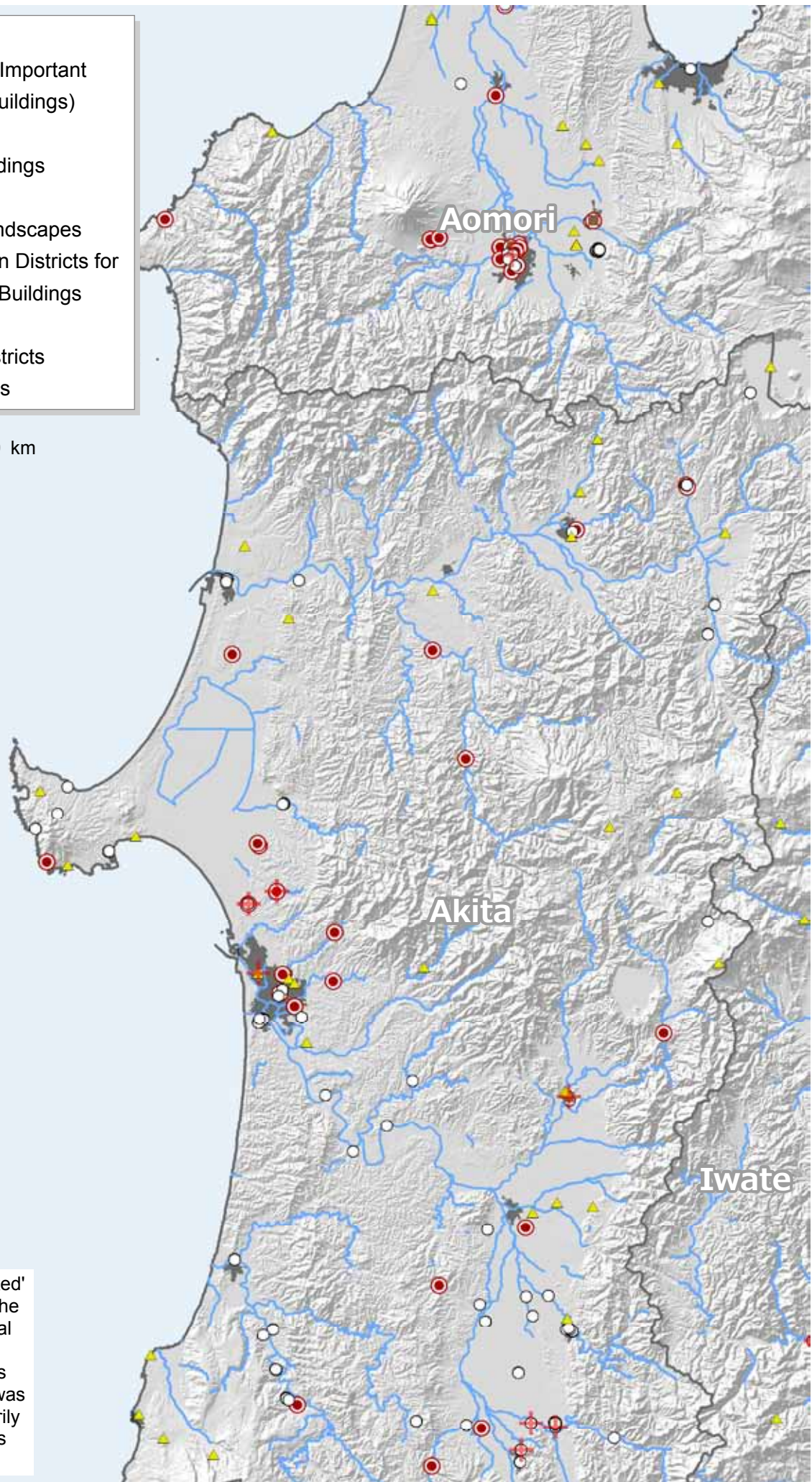

0 10 20 km



Note: The list of 'damage-reported' cultural properties is based on the reports to the Agency for Cultural Affairs until 26 August 2011. The item of 'not reported' means that no information of damage was reported and does not necessarily mean that the cultural properties did not suffer damage.